IOWA | University Human Resources
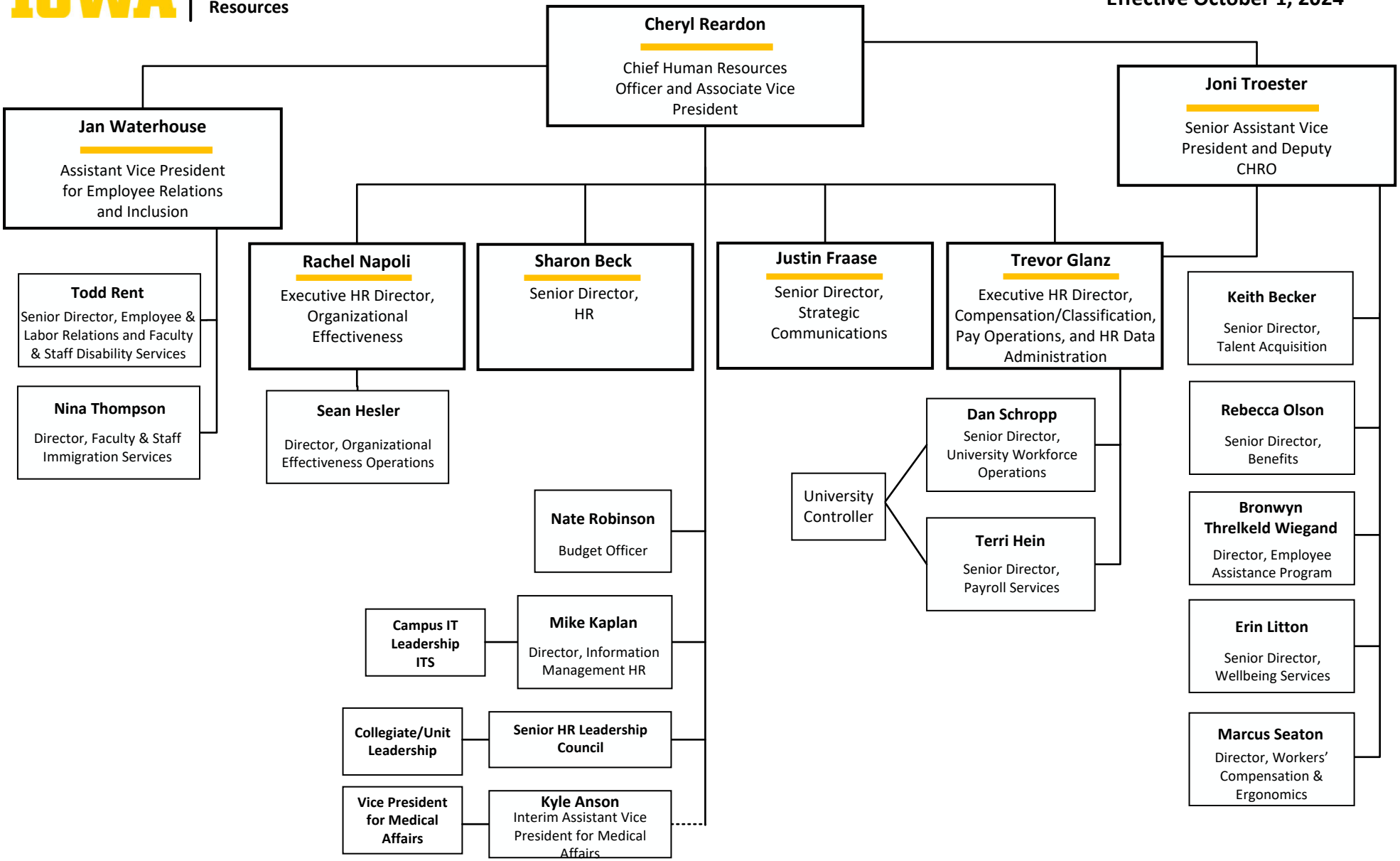
Effective October 1, 2024